

LIVING COAST DISCOVERY CENTER

ANNUAL REPORT
FISCAL YEAR 2019-2020

*Inspiring the community to
connect with and care for our
coastal environment*



ACCESSIBILITY



Welcomed **50,000** guests and **1,800** member households.



Provided wildlife education for **19,800** students.



Thank you to Chula Vista Elementary School District for supporting our education programs.



1,458 people attended Animals on the Bay Day, a low-cost admission day thanks to support from the County of San Diego.



PASSION



Despite forced closure in March due to the COVID-19 pandemic, we offered virtual programs to continue providing wildlife education while continuing to care for animal ambassadors.

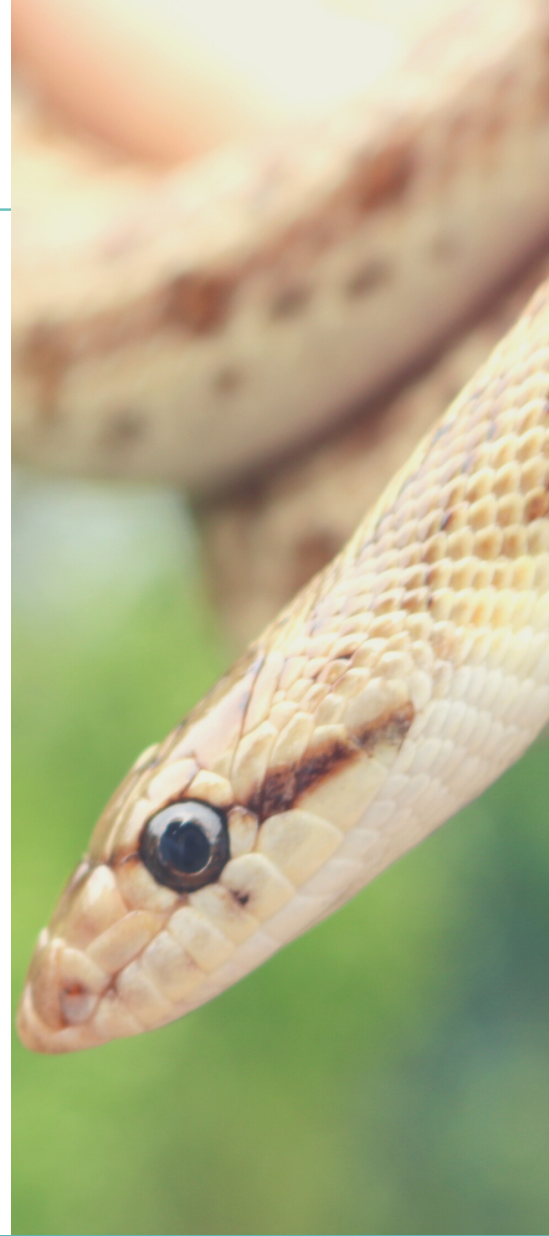

The 10th annual Farm To Bay fundraiser raised **\$114,000** in net proceeds.



95% of event waste was diverted from the landfill, our highest ever, making Farm To Bay a Zero-Waste event.



SUSTAINABILITY



Participated with conservation partners on Ridgway's Rail Propagation & Reintroduction Program, releasing **20** birds into local salt marshes.



Some rails were fitted with solar-powered "backpacks" that will track movements as part of a University of Idaho research project.



Provided **42** no-cost compost programs, teaching **230** children & **138** adults in our community how to turn food waste into nutrient-rich soil.

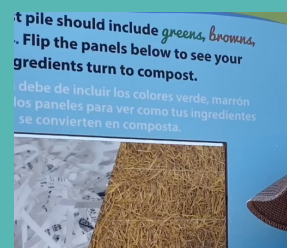



STEWARDSHIP



Guided **48** local hikes and **20** cleanups with **1,388** participants.



Removed **34,000 lbs.** of trash & **9,600 lbs.** of invasive plants.



Thanks to Wells Fargo, SeaWorld & Busch Gardens Conservation Fund, and Port of San Diego.

265 active volunteers donated **20,000** hours, a value of **\$622,000.**



Thank you to Chairman Greg Cox, San Diego County Board of Supervisors, for his dedication to the growth and prosperity of the South Bay region.



INTEGRITY



Revenue & Support

Fundraising & Special Events	\$1,143,223 (59%)
Educational Program Services	\$357,994 (19%)
Admissions & Memberships	\$309,696 (16%)
Gift Shop & Rentals	\$117,686 (6%)
TOTAL REVENUES	\$1,932,005

Expenses

Program Services	\$1,404,404 (68%)
Fundraising & Marketing	\$360,778 (17%)
Management, Administration & General Operations	\$312,681 (15%)
TOTAL REVENUES	\$2,077,863

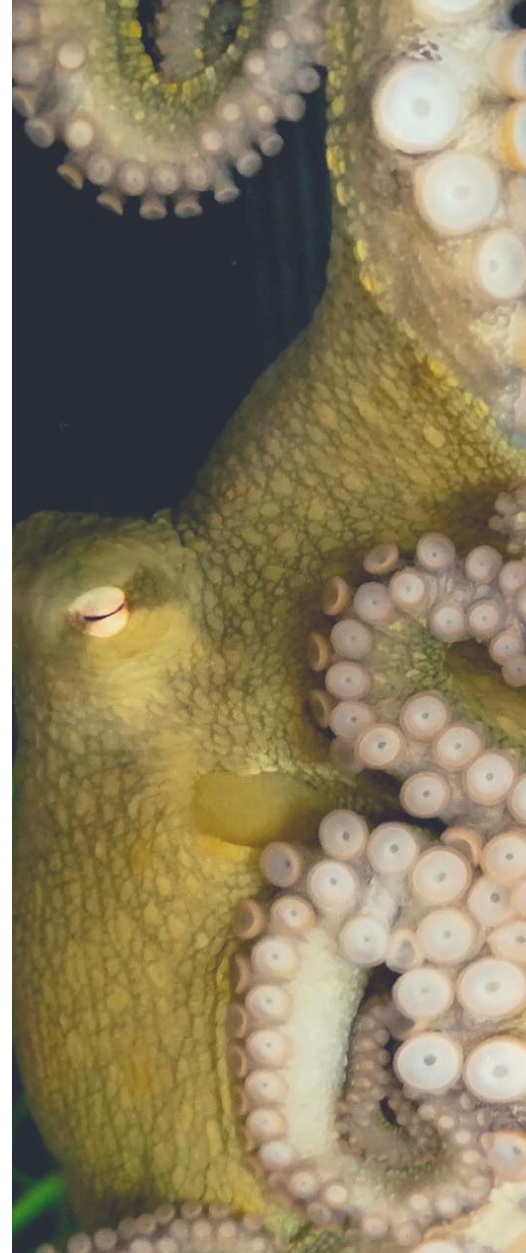

*The Living Coast is grateful
for the commitment and
support of the
City of Chula Vista and
U.S. Fish & Wildlife Service.*



Board of Directors

Sam Cardoso	Bob Kilpatrick
Herb Engel	Christopher Lewis
Susan Fuller*	Frank Roseman*
Sara Giobbi	Kyle Strong
Kendall Helm	Andy Yuen**
Bob Koerber	

**Honorary Member*

***U.S. Fish & Wildlife Service Liaison*

Executive Director

Ben Vallejos

HONOR ROLL



\$100,000 and above

Dina and Ken Weimer

\$50,000 - \$99,999

Port of San Diego

San Diego Gas and Electric®

U.S. Fish & Wildlife Service

\$25,000 - \$49,999

City of Chula Vista

The Malk Nature Fund, Fidelity Charitable
DAF

Price Philanthropies Foundation

The Ridgway's Rail Recovery Non-
Endowment Fund, The San Diego
Foundation

\$10,000 - \$24,999

City of Chula Vista Environmental
Services Section

The Hervey Family Fund, The San Diego
Foundation

Nelson Family

Sprouts Farmer's Market - Chula Vista
and Eastlake

Wells Fargo

Walter J. and Betty C. Zable Foundation

\$5,000 - \$9,999

The Bowden Family Foundation

California Coastal Commission

California State Coastal Conservancy

The Elwyn Heller Foundation of San
Diego

Susan Fuller

Hans and Margaret Doe Charitable Trust

J.F. Beyster Fund, The San Diego
Foundation

Elena and Bob Koerber

Marine Group Boat Works

Mission Federal Credit Union

Sharon Jasek Reid

Mary Ann Saponara

\$1,000 - \$4,999

Saana Aldridge and Jim Tondelli

Austin Family

Courtney and Clint Bell

Jim Biddle

Elizabeth and Sam Cardoso

Sara Giobbi and David Claypool

Lori and Phil Coons

Cheryl and Greg Cox

Cox Communications, Inc.

County of San Diego

Employees Community Fund of Boeing
California

General Dynamics NASSCO Ship
Building Company

Hoffman, Hanono Insurance Services

Kristina and Semyon Kruglyak

Charlene Krusas

Denise Lago and Paul Viani

Las Primeras

MA Engineers

Jessica and Duane Mallory

Michele Mangan and Bob Kilpatrick

Joni Matlock

Nordson Corporation

Laurie Shaw and Gary Petill

Republic Services

Mary Salas

San Diego County Employees' Charitable
Organization

San Diego Fly Fishers

Southwestern College

Stanley/Stearns Fund, The San Diego
Foundation

Mark Stuart

The San Diego Foundation

ThermoFisher

Kathleen and Ben Vallejos

\$500 - \$999

Theresa Acerro

Kerry Bigelow

Gary Bryant

Francisco Cardona

Judy Cave

Chula Vista Woman's Club

Nicole and Ken Curtis

Denise and Gary David

Cindy and David Dunlevy

Kathleen and Bruce Ellis

Christine and Douglas Evans

Terry Farrelly

Fiddler's Green Restaurant

Suzan and Steve Fuller

Earl Gray

Amanda and Anthony Graziano

John Greenwell

Lynn Guzman

Susan and Mike Hein

Jessica and Chris LaFave

Angie Lasagna and Stephen Bruce

Tina Matthias

Ted Palmer

Patricia Palmer

Joseph Rangus

Jan and Hart Sebring

Shauna Stokes

Sweetwater Woman's Club

Sara and John Thomas

Susan and Steven Tonkin

Rebecca Vesterfelt and Louis Cohen

Walmart Chula Vista #5305

Darlene Whorley

John Willet*

*deceased

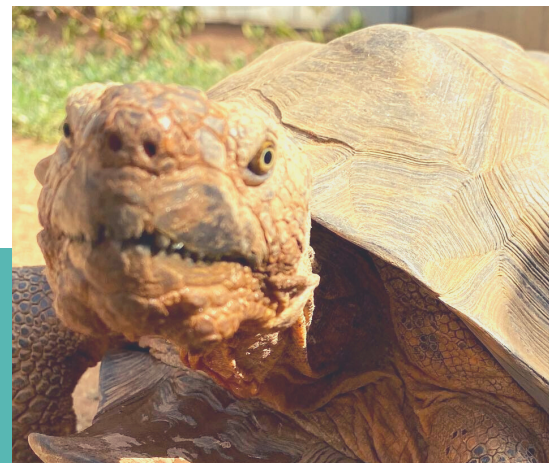

*Your generous contribution supports our mission
to inspire the community to connect with and
care for our coastal environment.*

LIVING COAST DISCOVERY CENTER

ANNUAL REPORT
FISCAL YEAR 2019-2020

*Envisioning a thriving natural
coast through engaged
conservation*



Living Coast Discovery Center

1000 Gunpowder Point Dr.

Chula Vista, CA

(619) 409-5900

info@thelivingcoast.org



www.thelivingcoast.org



San Diego Bay at Chula Vista